Wells Monitored by the Railroad Commission
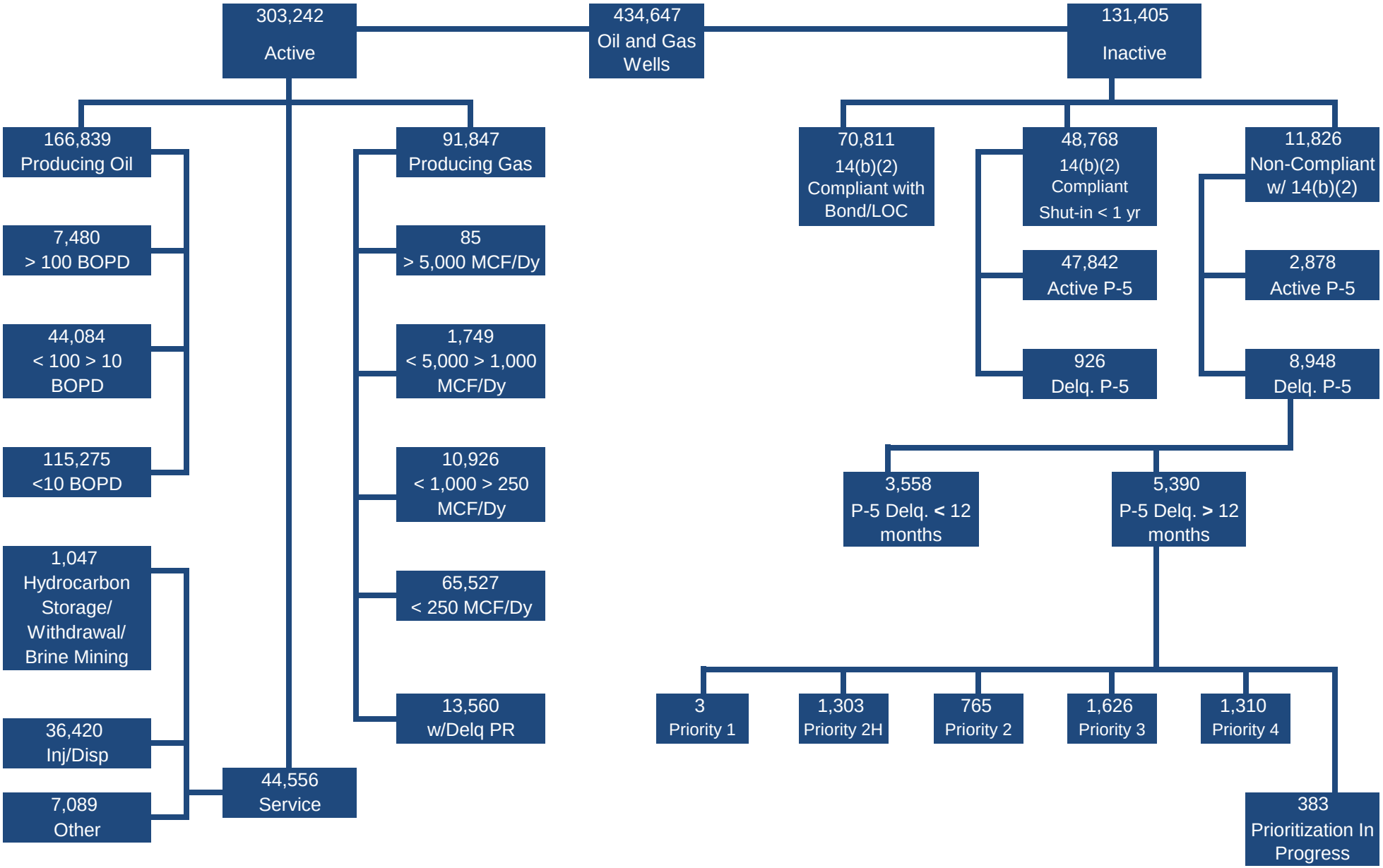
As of January 31, 2017