Distribution of Wells Monitored by the Railroad Commission
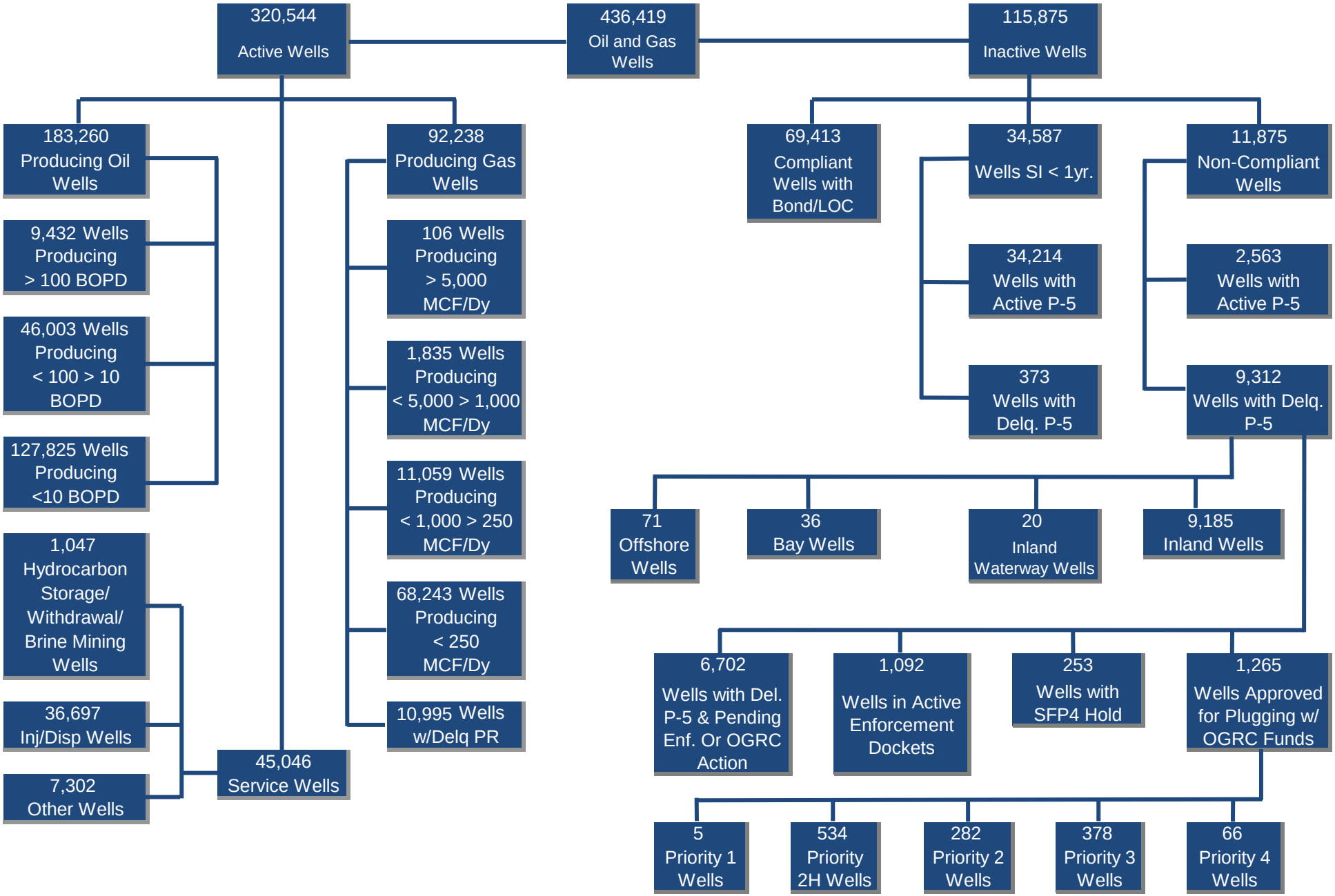
As of July 29, 2016