Wells Monitored by the Railroad Commission
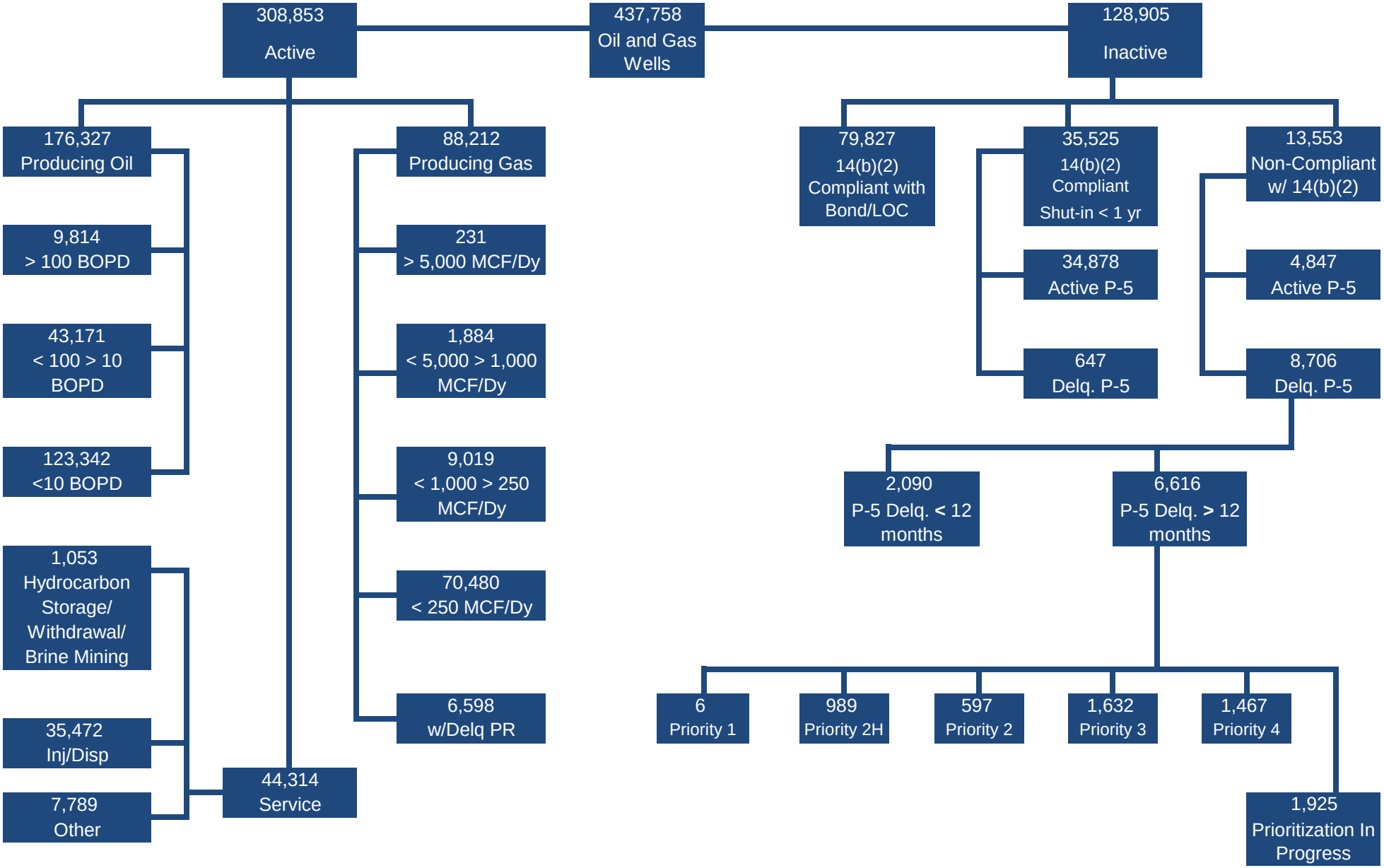
As of February 28, 2019