Wells Monitored by the Railroad Commission
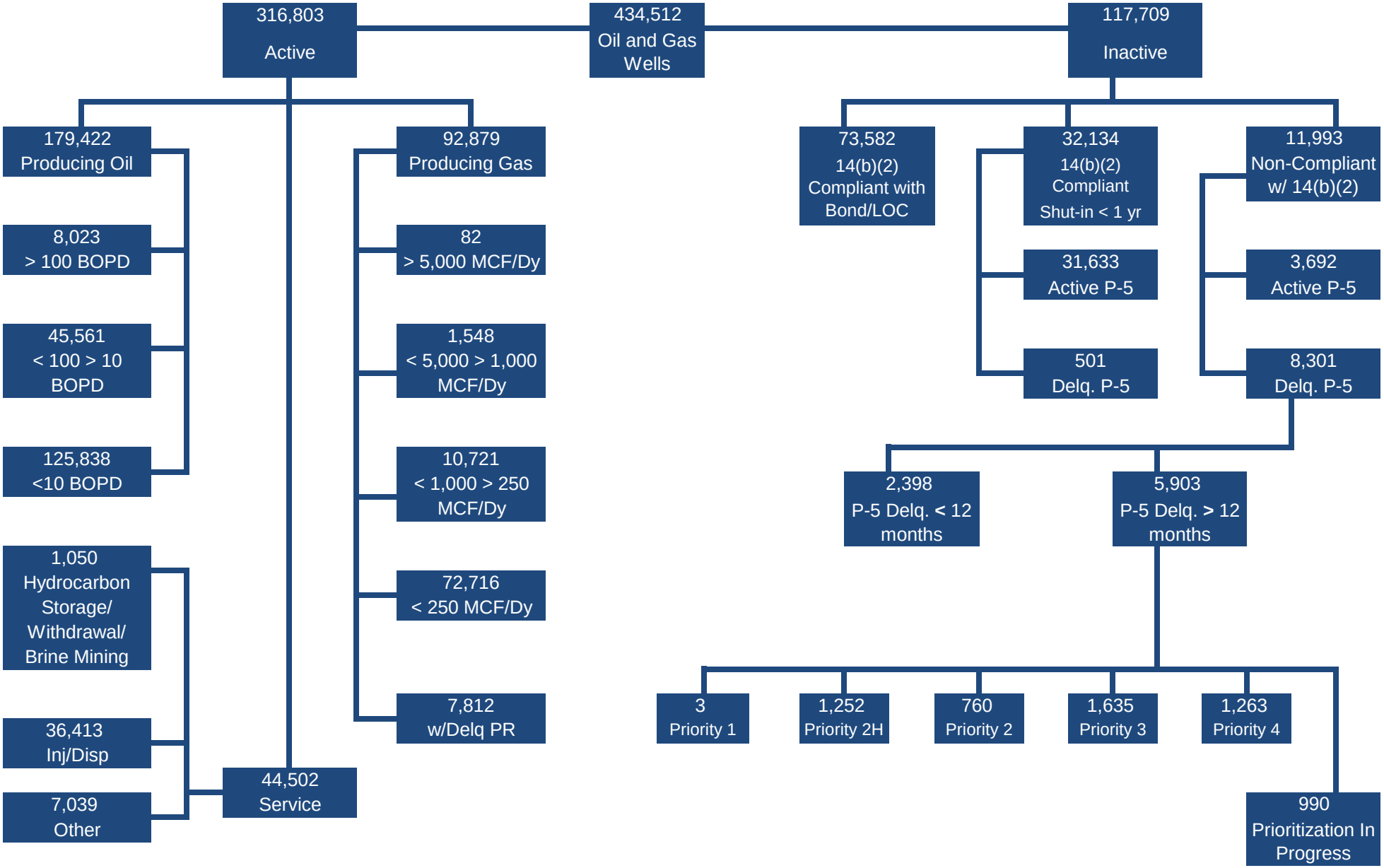
As of April 28, 2017