Wells Monitored by the Railroad Commission
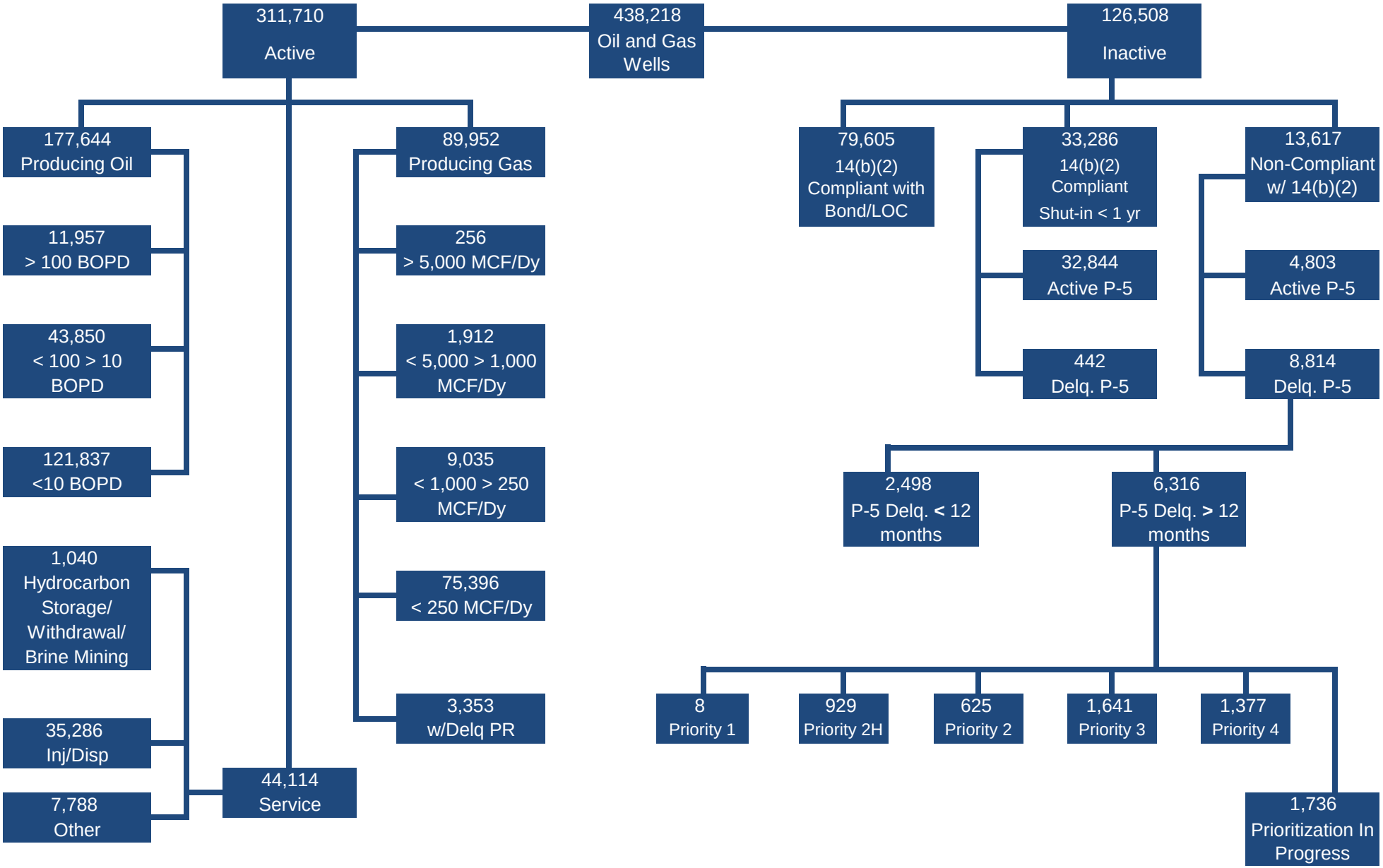
As of May 31, 2019